

Building Customized Web Portals for HPC and Mid-Tier Computing with Open OnDemand

Empowering Researchers with Seamless Access

Thomas Berger - Product Manager

New Zealand eScience Infrastructure

Objectives for this presentation

- Flexible HPC at NeSI
- AgResearch NeSI partnership
- DevOps practice / infrastructure as code
- Human-centered design approach
- Open OnDemand implementation

Background

NeSI Flexible HPC platform

- Enabling cloud-native deployments
- Private cloud environment - OpenStack
- Mid-tier computing
- Enabling AgResearch NeSI partnership

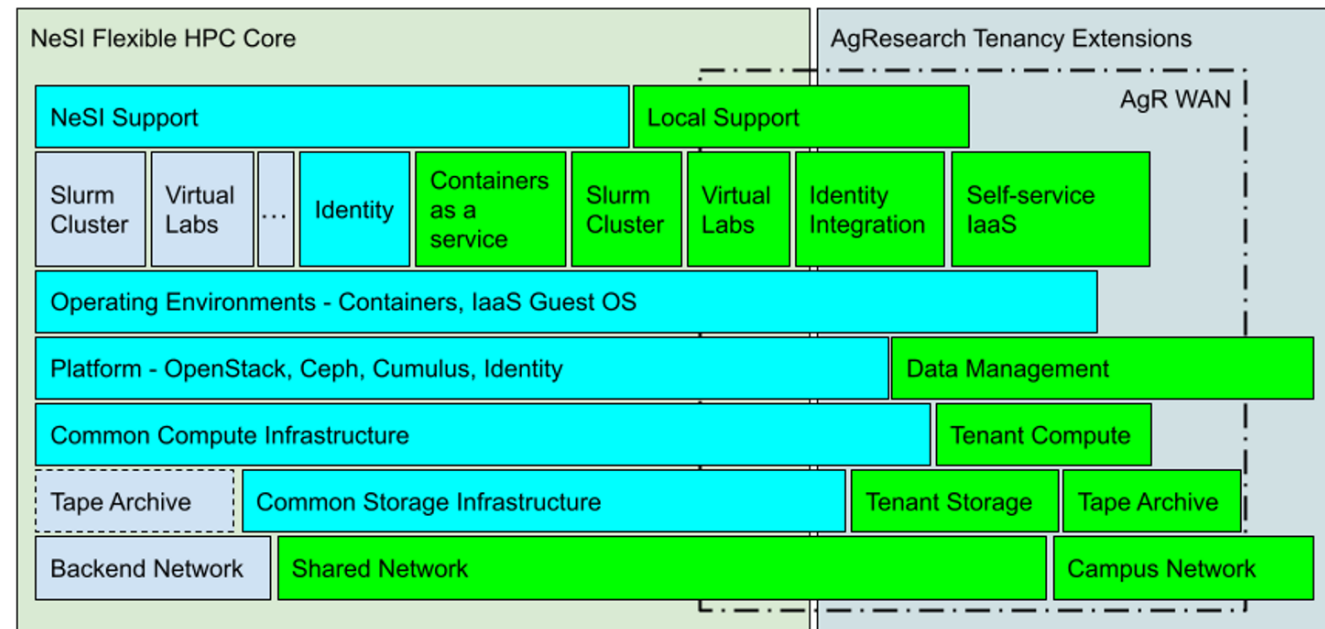

eRI compute cluster

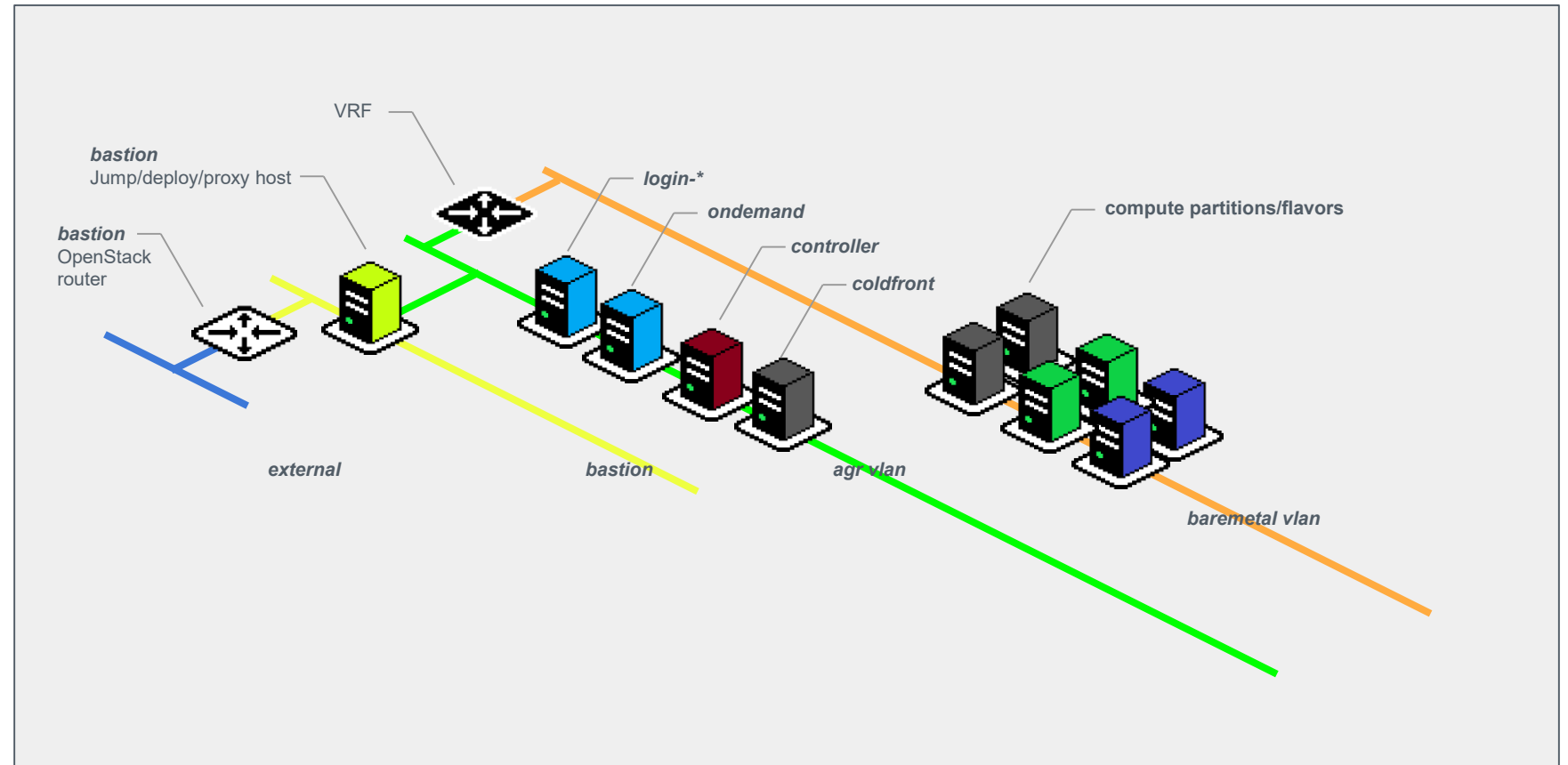

DevOps

nesi > AgR-eRI-slurm > Merge requests > !14

Deploy IGV on Open OnDemand and layout changes

Open Kenny Zhao requested to merge `igv` into `agr-eri` 2 weeks ago

Overview 2 Commits 23 Pipelines 0 Changes 12

1 unresolved thread Add a to do

Deploy IGV on OpenOnDemand

👍 1 🗑️ 0 😊

8 ✓ [Approve](#) Approval is optional ?

🟢 **Ready to merge!**

Delete source branch Squash commits ? Edit commit message

23 commits and 1 merge commit will be added to `agr-eri`.

[Merge](#)

Activity

All activity

- Kenny Zhao requested review from [@yuriy.halytskyy](#) 2 weeks ago
- Kenny Zhao assigned to [@mzha999](#) 2 weeks ago
- Kenny Zhao added 1 commit 2 weeks ago
 - [bff01fe5](#) - ondemand dashboard config[Compare with previous version](#)
- Kenny Zhao changed title from `deploy IGV on Openondemand` to `deploy IGV on Openondemand and config the layout` 2 weeks ago

Assignee

[Kenny Zhao](#) Edit

Reviewer

[Yuriy Halytskyy](#) Edit

Labels

None Edit

Milestone

None Edit

Time tracking

No estimate or time spent

4 Participants

[Kenny Zhao](#) [Yuriy Halytskyy](#) [mzha999](#) [yuriy.halytskyy](#)

Build for humans

Human Centered Design

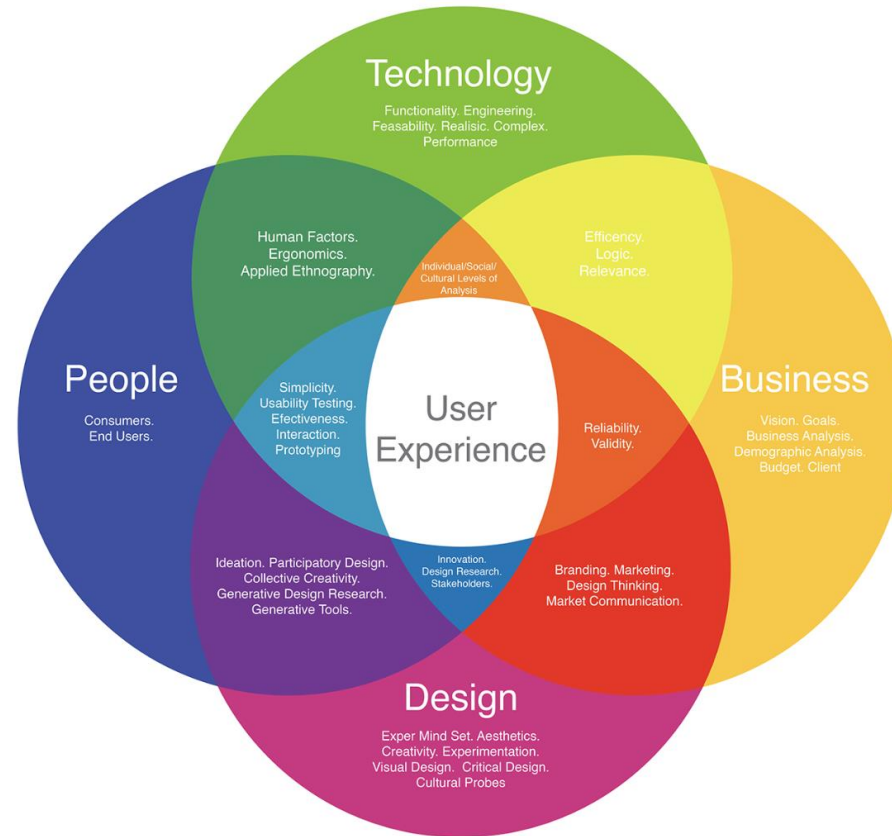

Design Theories
Rund AI Dwaik

Open OnDemand

Open OnDemand

<https://openondemand.org>

- What is Open OnDemand (OOD)?
- Zero installation
- Easy to use
- Access to computational resources

Dashboard example

eRI OnDemand Apps Files Jobs Clusters Interactive Apps Monitoring My Interactive Sessions Help Logged in as bergert@agresearch.co.nz Log Out

OPEN OnDemand
OnDemand provides an integrated, single access point for all of your HPC resources.

Recently Used Apps

- Jupyter Lab System Installed App
- Remote Desktop System Installed App

Message of the Day

This server is the property of AgResearch Ltd. Unauthorised access strictly prohibited. All access may be monitored.

Pinned Apps A featured subset of all available apps

Interactive Apps

- Remote Desktop System Installed App
- IGV Integrative Genomics Viewer
- Jupyter Lab System Installed App

Monitoring

- Grafana System Installed App

powered by **OPEN OnDemand** OnDemand version: 3.0.1

Open OnDemand

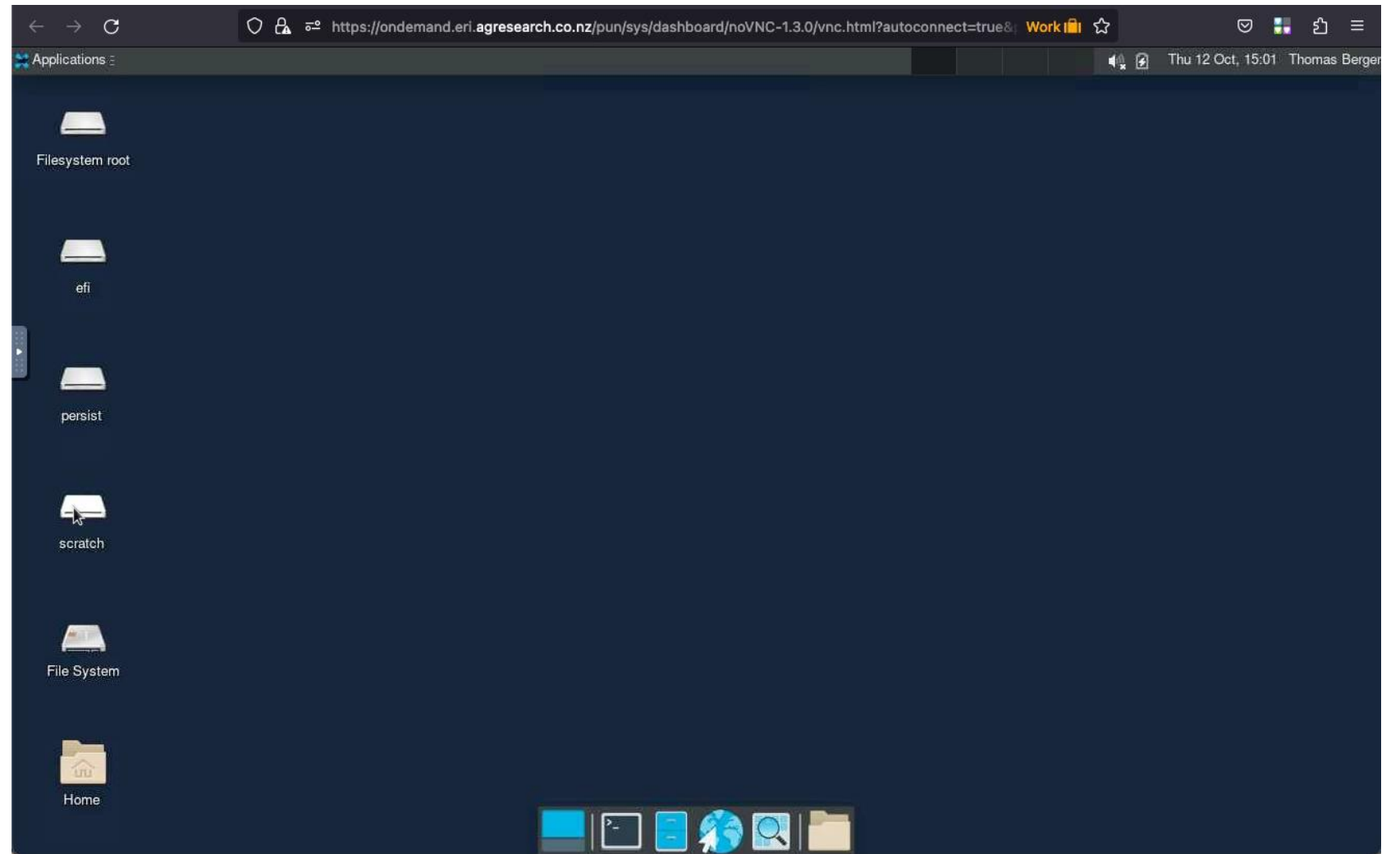

Open OnDemand

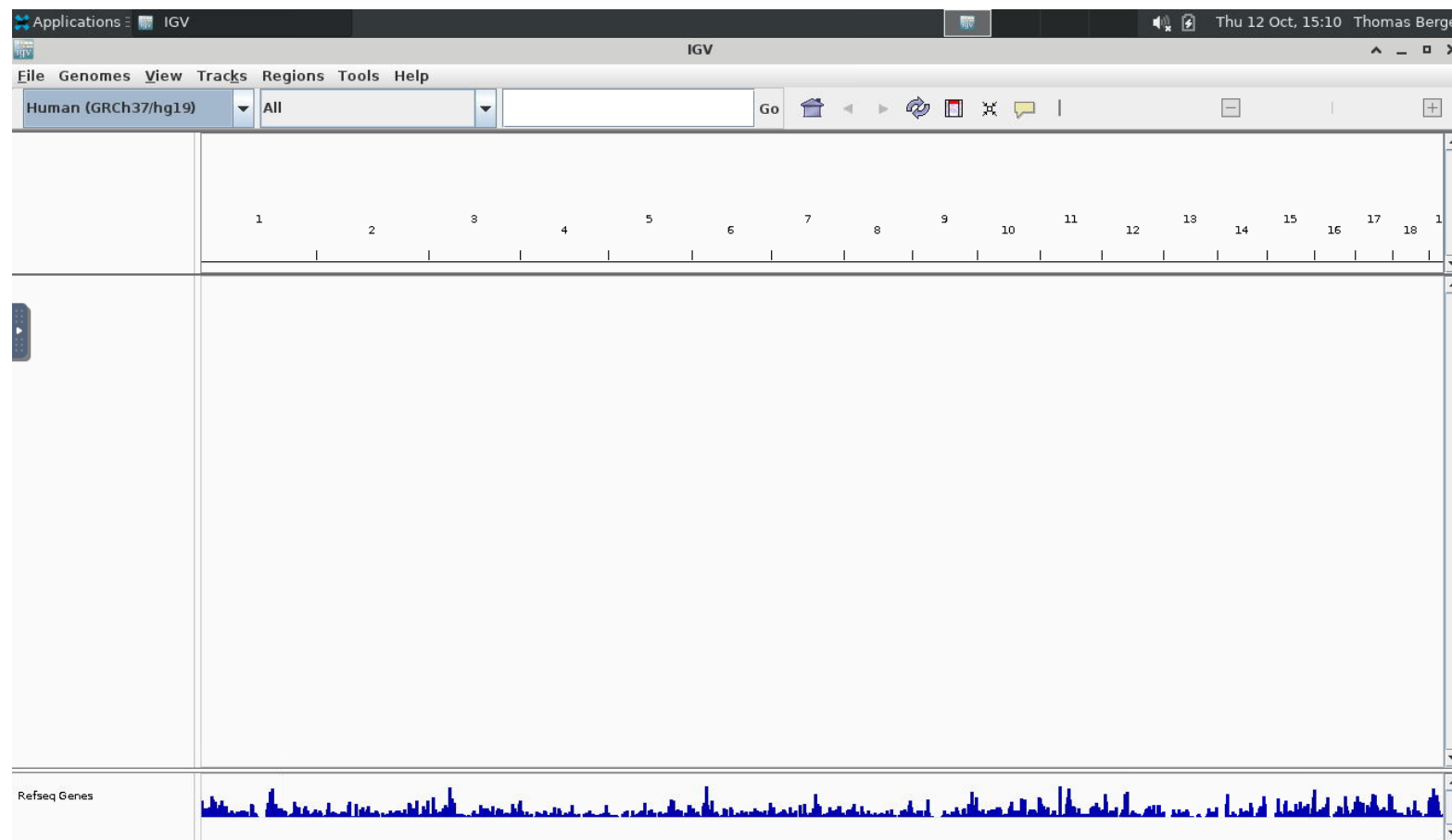

Open OnDemand

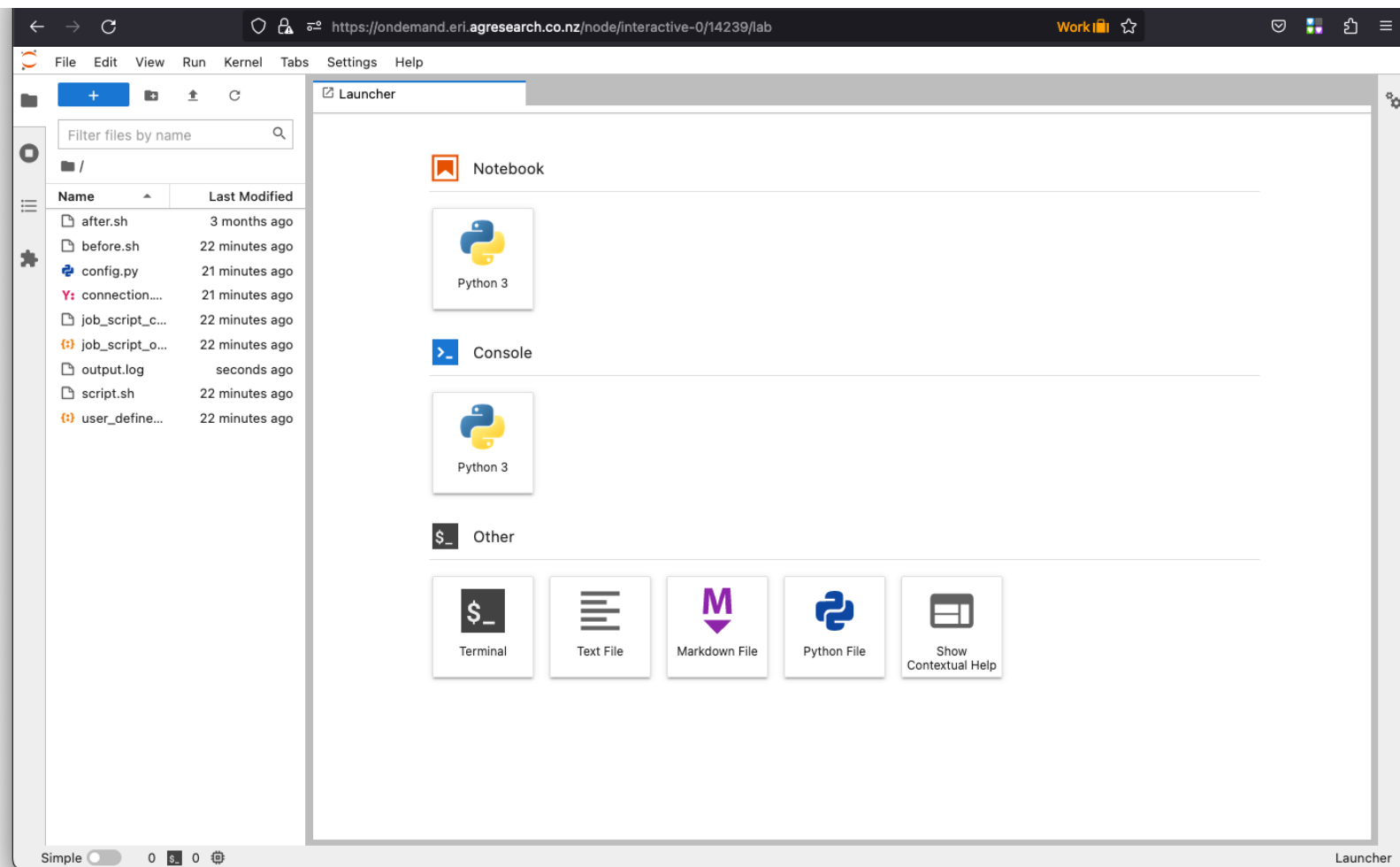

Open OnDemand

- Jupyter Lab (76768)**: Status: 1 node | 2 cores | Running. Host: >_interactive-0. Created at: 2023-10-12 14:51:41 NZDT. Time Remaining: 34 minutes. Session ID: 9f695238-2faf-426d-8964-c5beeda16d40. Includes a "Connect to Jupyter" button and a "Delete" button.
- Remote Desktop (76756)**: Status: Completed. Created at: 2023-10-12 10:24:35 NZDT. Session ID: 94997621-fdd0-4d66-bab6-31c5eccf9b9f. Includes a "Relaunch Remote Desktop Session" button and a "Delete" button. A note states: "For debugging purposes, this card will be retained for 6 more days".
- Jupyter Lab (76697)**: Status: Completed. Created at: 2023-10-06 10:48:29 NZDT. Includes a "Delete" button.

Open OnDemand

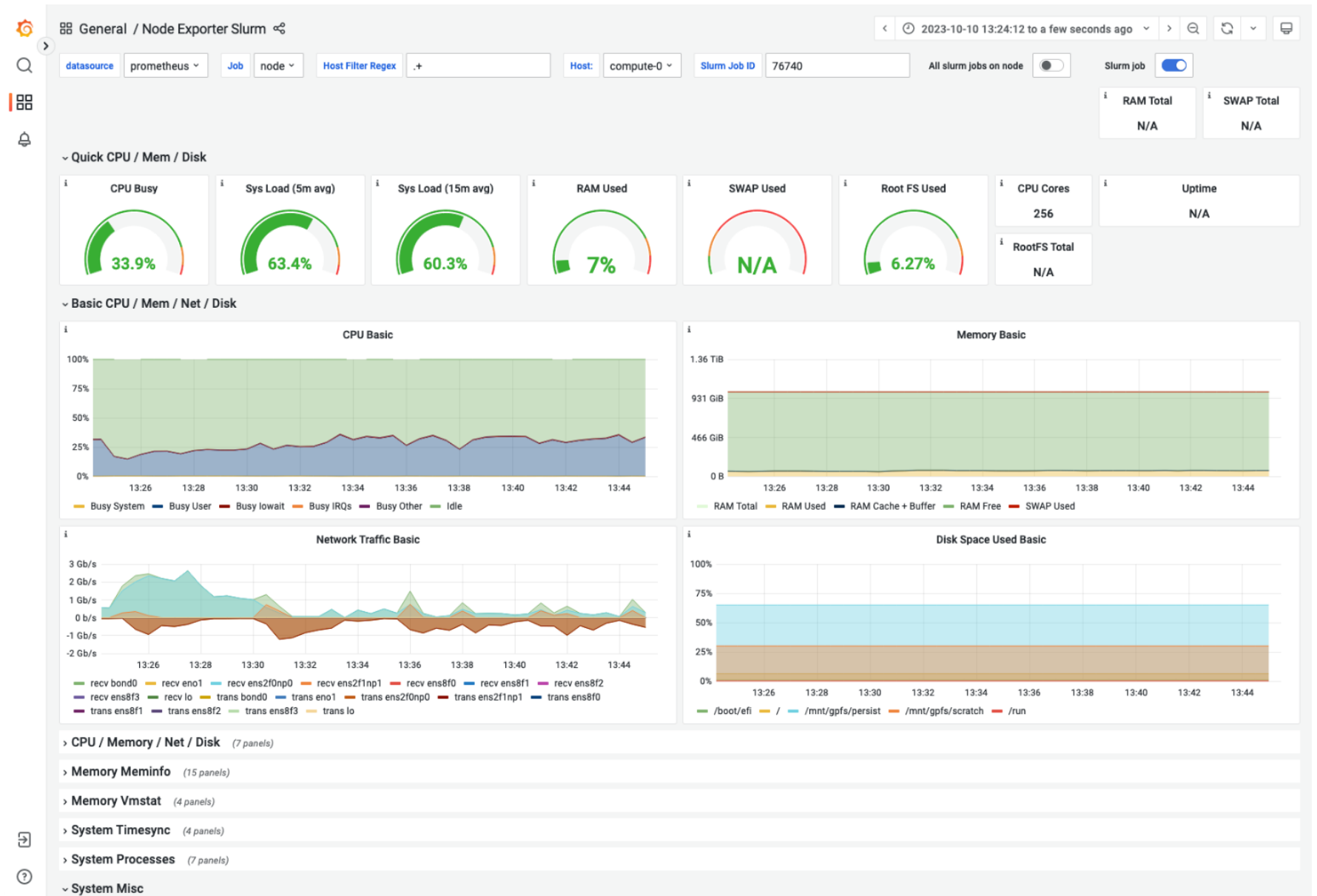

Open OnDemand ready apps

Enabled Applications

Open OnDemand makes it easy to access your favorite apps for data visualization, simulations, modeling, and more. Explore our enabled apps and new ones coming soon.

A grid of 12 application cards, each with a yellow header labeled "Active". Each card contains an application logo, the application name, and two links: "Overview" and "GitHub", both with right-pointing chevrons. The applications are:

- Row 1: Abaqus, ANSYS OSC, COMSOL OSC, MATLAB OSC
- Row 2: Paraview OSC, Jupyter OSC, MATLAB U of Utah, COMSOL U of Utah
- Row 3: Abaqus U of Utah, ANSYS U of Utah, Jupyter U of Utah, Jupyter Dynpart

Open OnDemand

- <https://openondemand.org/locations>

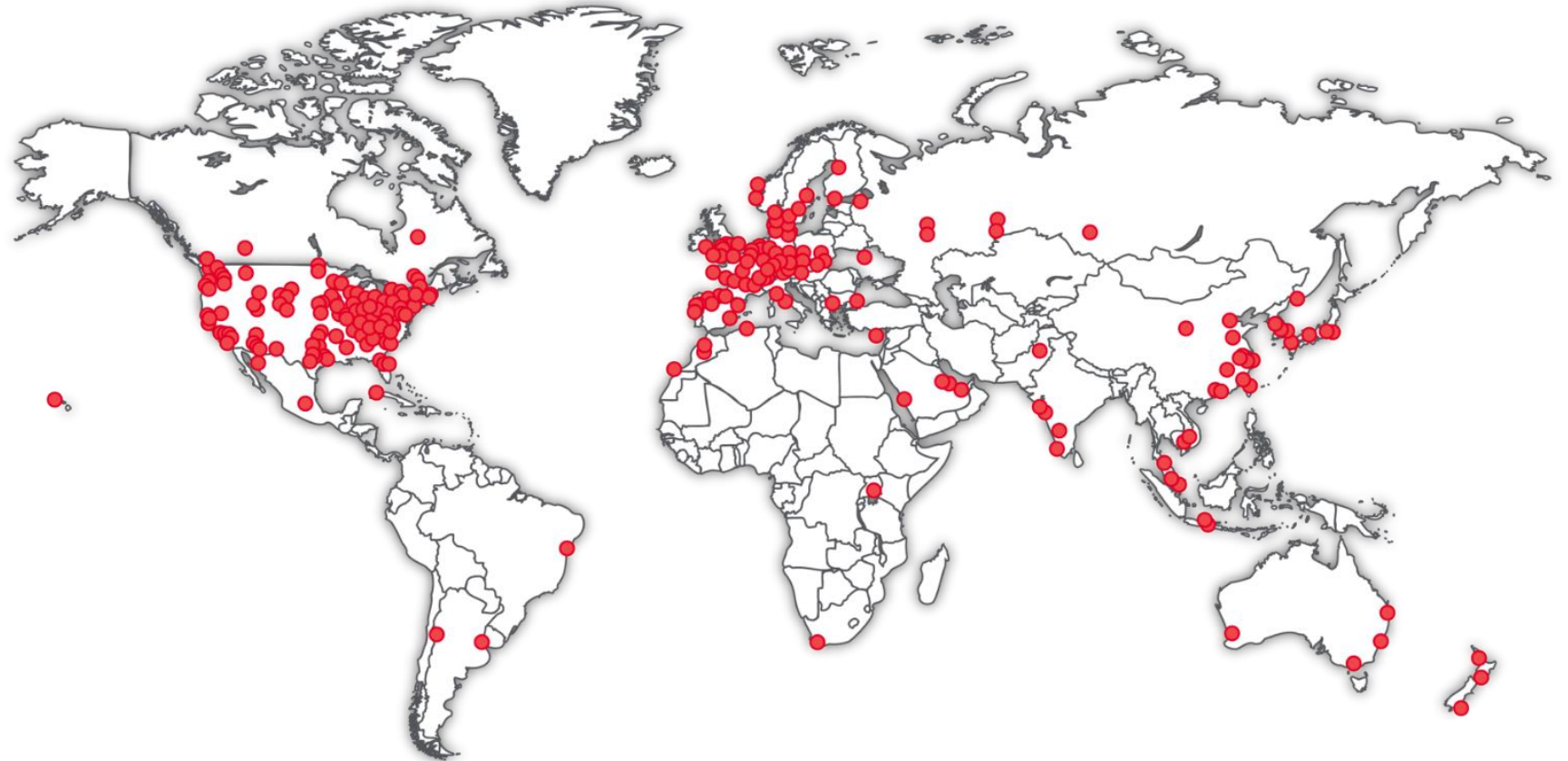

Open OnDemand customisation

OPEN OnDemand

OnDemand provides an integrated, single access point for all of your HPC resources

- Contact Support
- Online Documentation
- Restart Web Server
- User Feedback
- Resource allocations

Recently Used Apps

Jupyter Lab
System Installed App

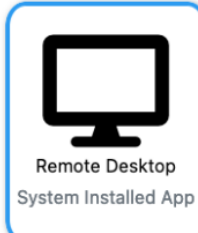

Remote Desktop
System Installed App

IGV
Integrative Genomics Viewer

Pinned Apps A featured subset of all available apps

Interactive Apps

Remote Desktop
System Installed App

IGV
Integrative Genomics Viewer

Jupyter Lab
System Installed App

Message of the Day

This server is the property of AgResearch Ltd. Unauthorised access strictly prohibited. All access may be monitored.

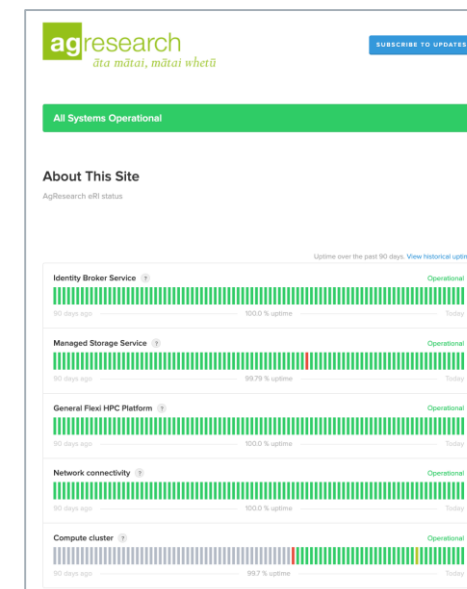

Open OnDemand

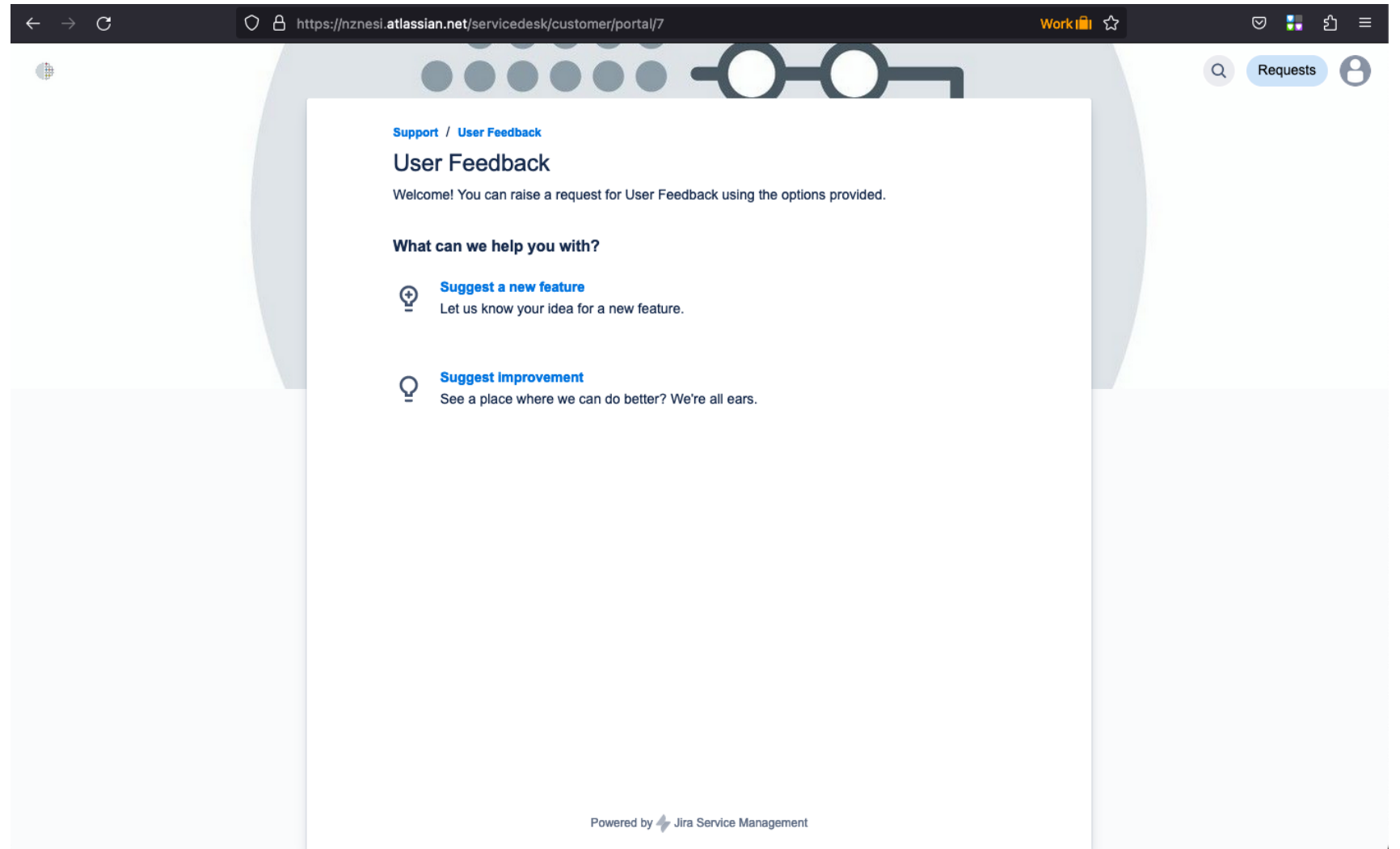

Open OnDemand

Support / Flexi Services support

Flexi Services support

If you can't find what you're looking for here, please reach out however is easiest.

Contact us about

AgResearch eRI

What can we help you with?

-  **Something is not working**
Let us know if something is broken or not working as expected.
-  **Service request**
Let us know if you need something - generic service request
-  **Request access information**
Request a list of group members, Access Control List entries and fileset details for a project or dataset

Powered by  Jira Service Management

Resource and Allocation management

- Enable self-service access control

2023-nesi_slurm_testing

Manage Project [Update Project Information](#) [Archive Project](#)

[Add Users](#) [Add Grant](#) [Add Publication](#) [Add Research Output](#)

Principal Investigator: Thomas Berger (bergert@agresearch.co.nz) [✉](#)

Description: EAP testing project NeSI users

Field of Science: Performance Evaluation and Benchmarking

Project Status: Active

Created: Jul. 10, 2023

Users ¹³ [Email Project Users](#) [Add Users](#) [Remove Users](#)

Show entries Search:

Enable Notifications

Username	First Name	Last Name	Email	Role	Status	Enable Notifications	Actions
vicky	Vicky	Fan	vicky@iam.flexi.nesi.org.nz	User	Active	<input checked="" type="checkbox"/>	✎
wae	Wae	Harall	wae@iam.flexi.nesi.org.nz	User	Active	<input type="checkbox"/>	✎

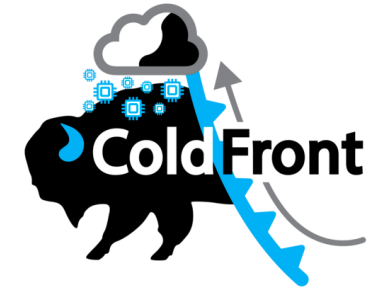

<https://coldfront.readthedocs.io>

Resource and Allocation management

- Compute allocation links to OOD

Project	Resource	Status
2023-nesi_slurm_testing	AgR eRI Storage - Project (Storage Project)	Active
2023-nesi_slurm_testing	AgR eRI Compute (Cluster)	Active

At the bottom of the interface, a blue footer bar states 'Powered by ColdFront Version 1.1.5 | GitHub'.

We'd love to
connect with you

www.nesi.org.nz

@NeSI_NZ

support@cloud.nesi.org.nz